

# RARITAN TOWNSHIP OPEN SPACE INVENTORY

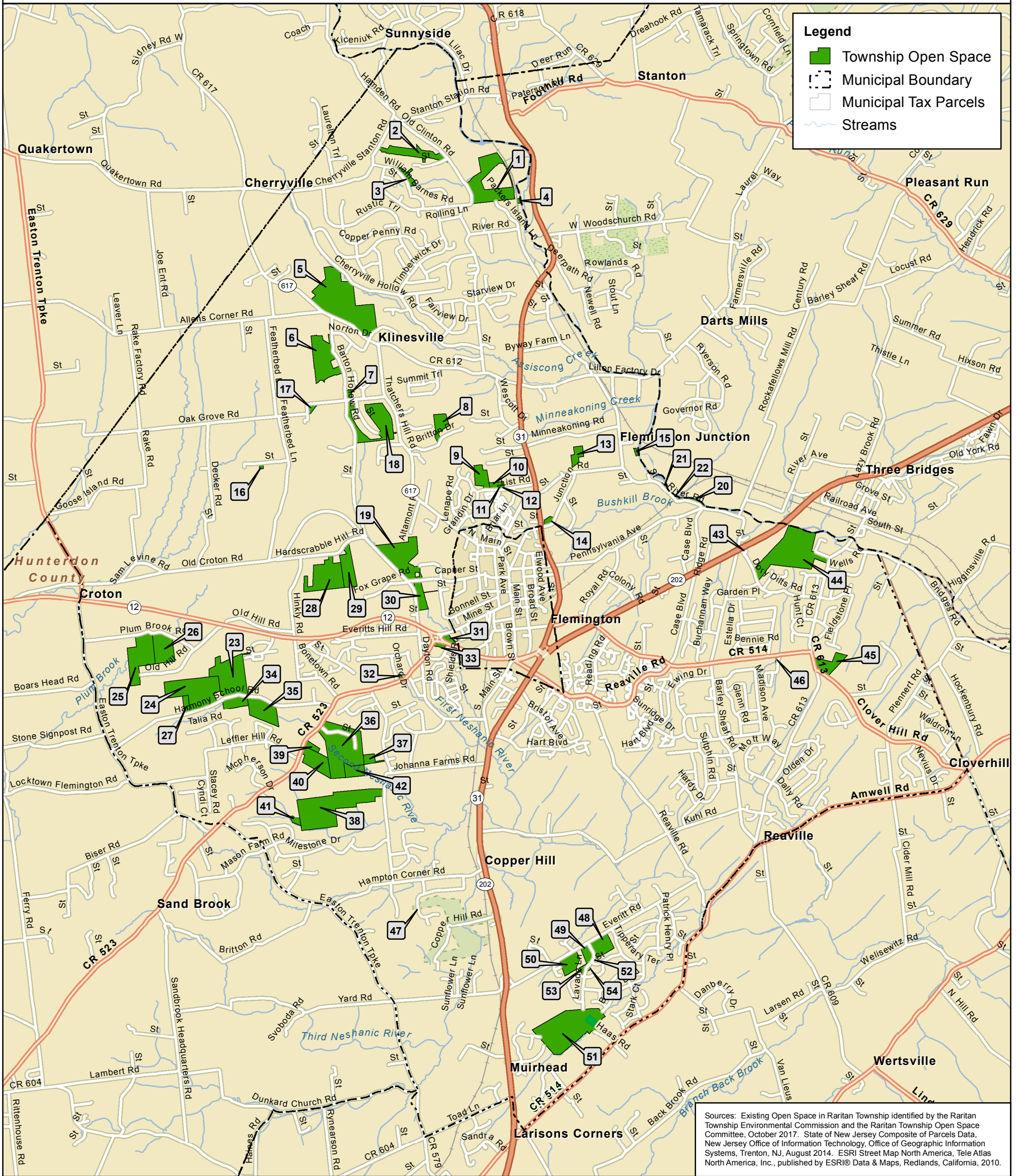

Sources: Existing Open Space in Raritan Township identified by the Raritan Township Environmental Commission and the Raritan Township Open Space Committee, October 2017. State of New Jersey Composite of Parcels Data, New Jersey Office of Information Technology, Office of Geographic Information Systems, Trenton, NJ, August 2014. ESRI Street Map North America, Tele Atlas North America, Inc., published by ESRI® Data & Maps, Redlands, California, 2010.

| Map # | Location per Tax Record            | Name of Park / Facility    | Block | Lot   | Acreeage |
|-------|------------------------------------|----------------------------|-------|-------|----------|
| 1     | OLD CLINTON RD & PACKERS ISLAND LN | LONE CEDAR PARK/PASSIVE    | 4     | 11    | 62.74    |
| 2     | DEMOTT ROAD                        | RARITAN ESTATE             | 5     | 17.13 | 24.18    |
| 3     | ROLIN'S MILL ROAD                  | RARITAN ESTATE             | 5.01  | 5.09  | 8.59     |
| 4     | RIVER ROAD                         | SOUTH BRANCH RARITAN RIVER | 8.01  | 1     | 0.25     |
| 5     | KLINESVILLE ROAD                   | URBACH FARM                | 7     | 13    | 105.39   |
| 6     | BARTON HALLOW                      | WALNUT BROOK (BARTON)      | 13    | 7     | 45.12    |
| 7     | OAK GROVE ROAD                     | WALNUT BROOK (OAK)         | 14    | 1.32  | 3.08     |
| 8     | BRITTON DRIVE                      | THATCHER'S HILL PRESERVE   | 15    | 19.16 | 12.48    |
| 9     | LIST ROAD                          | BUSHKILL PRESERVE          | 15    | 59    | 15       |
| 10    | LIST ROAD                          | BUSHKILL PRESERVE          | 15    | 64    | 4.6      |
| 11    | LIST ROAD                          | BUSHKILL PRESERVE          | 15    | 92    | 0.72     |
| 12    | LIST ROAD                          | BUSHKILL PRESERVE          | 15    | 93    | 0.72     |
| 13    | US HWY 31                          | FMF COMPLEX                | 16.01 | 38    | 9.388    |
| 14    | JUNCTION ROAD                      | RARITAN JUNCTION           | 16.02 | 41.01 | 5.8      |
| 15    | RIVERSEDGE                         | SOUTH BRANCH RARITAN RIVER | 17    | 10.07 | 0.91     |
| 16    | FEATHERBED LANE                    | VACANT LAND                | 22    | 11.01 | 0.89     |
| 17    | OAK GROVE ROAD                     | VACANT LAND                | 24    | 3.03  | 1.14     |
| 18    | BARTON HALLOW ROAD                 | WALNUT BROOK PRESERVE      | 25    | 1     | 45.74    |
| 19    | OLD CROTON ROAD                    | MORALES                    | 25    | 25    | 52.09    |
| 20    | RIVER ROAD                         | VACANT LAND                | 28    | 5.01  | 3.09     |
| 21    | RIVER ROAD                         | VACANT LAND                | 28    | 6.01  | 1.02     |
| 22    | RIVER ROAD                         | VACANT LAND                | 28    | 6.02  | 0.5      |
| 23    | PLUM BROOK ROAD                    | PLUM BROOK PRESERVE        | 43    | 3     | 44.72    |
| 24    | PLUM BROOK ROAD                    | PLUM BROOK PRESERVE        | 43    | 4     | 30.95    |
| 25    | HARMONY SCHOOL ROAD                | NESHANIC PRESERVE          | 43    | 20    | 54.62    |
| 26    | HARMONY SCHOOL ROAD                | NESHANIC PRESERVE          | 43    | 46    | 4.76     |
| 27    | HARMONY SCHOOL ROAD                | NESHANIC PRESERVE          | 43    | 24    | 65.1     |

| Map # | Location per Tax Record | Name of Park / Facility | Block | Lot   | Acreeage |
|-------|-------------------------|-------------------------|-------|-------|----------|
| 28    | HARD SCRABBLE ROAD      | HARD SCRABBLE PRESERVE  | 44    | 5.01  | 42.99    |
| 29    | HARD SCRABBLE ROAD      | HARD SCRABBLE PRESERVE  | 44    | 6     | 23.119   |
| 30    | OLD CROTON ROAD         | MINE BROOK PARK         | 49    | 2.01  | 12.42    |
| 31    | NJ HWY 12               | PARK                    | 52    | 1     | 4        |
| 32    | SERGEANTVILLE ROAD      | VACANT LAND             | 55    | 15.01 | 1.09     |
| 33    | SERGEANTVILLE ROAD      | OPEN SPACE              | 53.01 | 1.58  | 3        |
| 34    | HARMONY SCHOOL ROAD     | NESHANIC PRESERVE       | 59    | 5     | 12       |
| 35    | HARMONY SCHOOL ROAD     | NESHANIC PRESERVE       | 59    | 8.01  | 27.59    |
| 36    | SERGEANTVILLE ROAD      | LENAPE PARK             | 63    | 1     | 80       |
| 37    | SOUTH AUTUMN LEAF BLVD  | DRAINAGE                | 63    | 33.07 | 5.02     |
| 38    | JOHANNA FARMS ROAD      | MICEK FARM              | 63    | 36    | 94.29    |
| 39    | SERGEANTVILLE ROAD      | RESIDENCE               | 63    | 40    | 4.42     |
| 40    | SERGEANTVILLE ROAD      | RESIDENCE               | 63    | 41    | 25.38    |
| 41    | KNOLLWOOD               | OPEN SPACE              | 63    | 50.11 | 3.07     |
| 42    | SERGEANTVILLE ROAD      | OPEN SPACE              | 63    | 78    | 11.3     |
| 43    | NJ HWY 202              | JUG HANDLE              | 74    | 1.01  | 0.8      |
| 44    | OLD YORK ROAD           | COUNTY OPEN SPACE       | 74    | 2     | 82.507   |
| 45    | CLOVER HILL ROAD        | PARK                    | 75    | 7.01  | 18.6     |
| 46    | VOORHEES CORNER ROAD    | JUG HANDLE              | 76    | 25.01 | 1.14     |
| 47    | EAGLE DRIVE             | VACANT LAND             | 84    | 12.12 | 0.3      |
| 48    | EVERITTS ROAD           | BLACKWELL PARK          | 87    | 11    | 18.15    |
| 49    | EVERITTS ROAD           | PARK                    | 85    | 7     | 7.99     |
| 50    | EVERITTS ROAD           | PARK                    | 85    | 7.01  | 13.71    |
| 51    | HAAS DRIVE              | ERICH TRACT             | 85    | 15.01 | 98.43    |
| 52    | LAVADA LANE             | VACANT LAND             | 87    | 10.01 | 0.14     |
| 53    | LAVADA LANE             | VACANT LAND             | 95    | 12    | 2.344    |
| 54    | LAVADA LANE             | OPEN SPACE              | 88    | 27.01 | 0.67     |

